

Planning Permit No. **A/26762/216/99dt/12/99**  
**APPROVED**  
 SUBJECT TO THE CONDITIONS IN THIS OFFICE LETTER.  
 No. **A/29038/99dt/12/99**  
 FOR MEMBER SECRETARY  
 CHENNAI METROPOLITAN  
 DEVELOPMENT AUTHORITY  
 CHENNAI - 600 008.

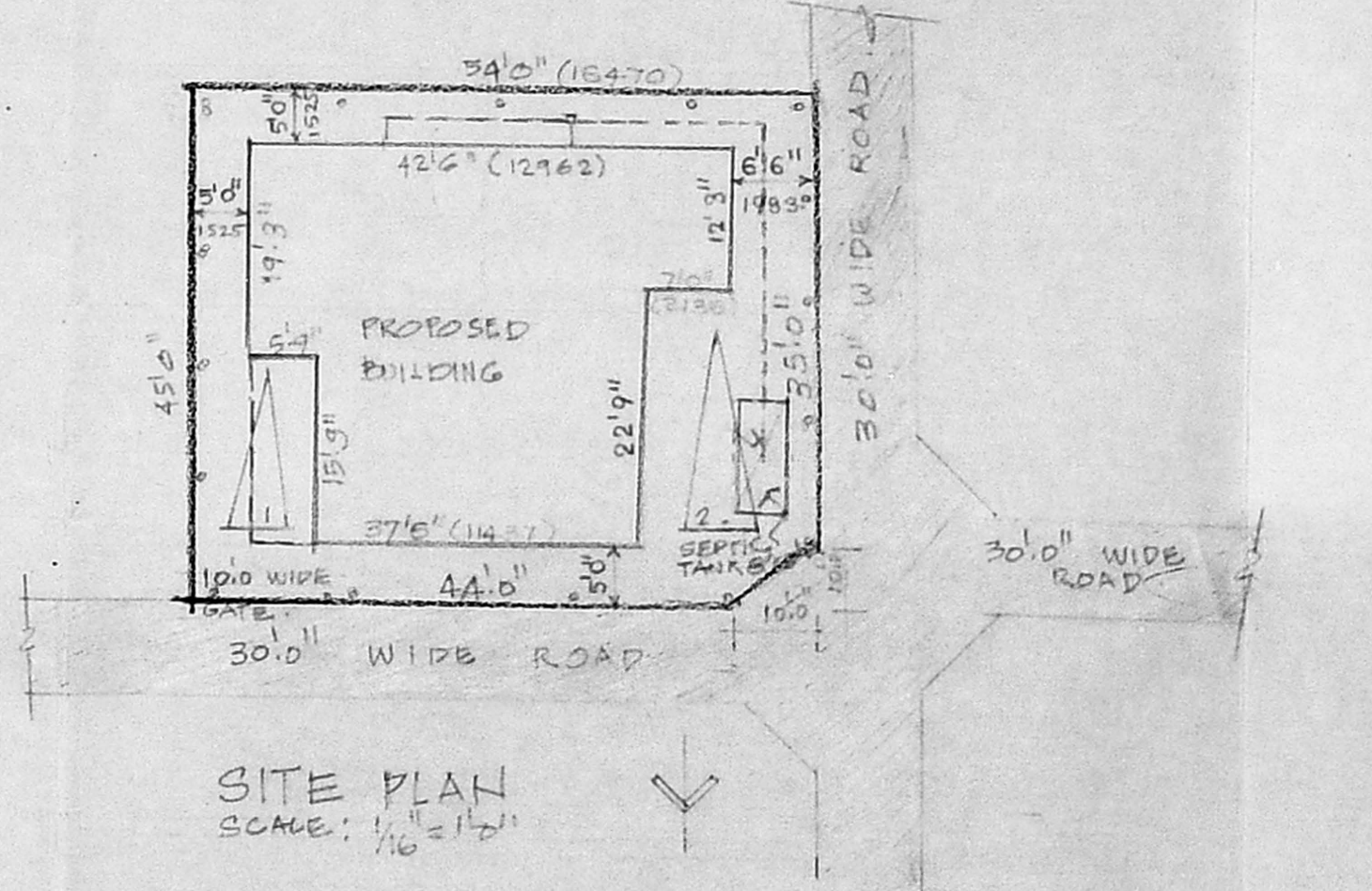
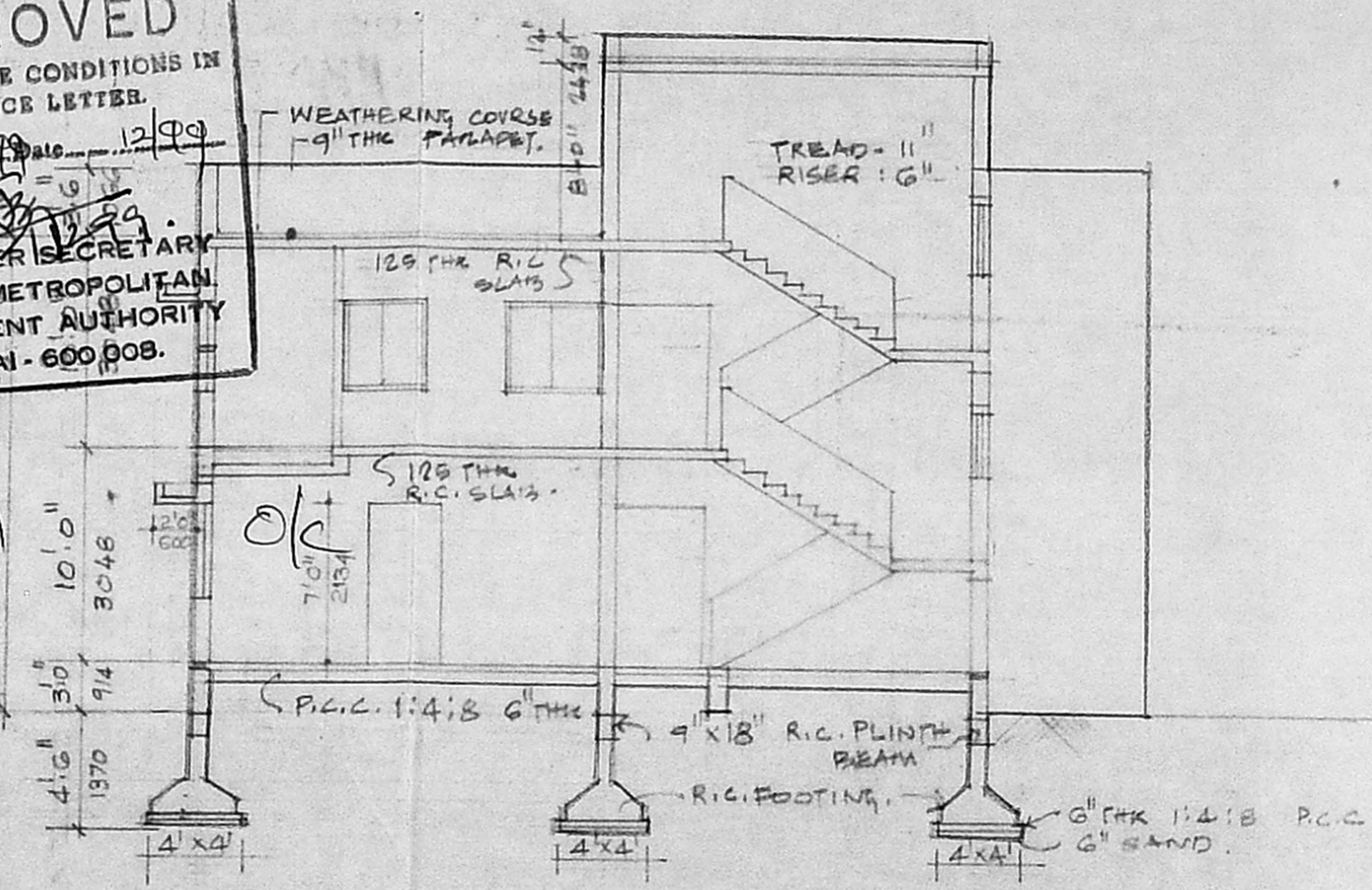
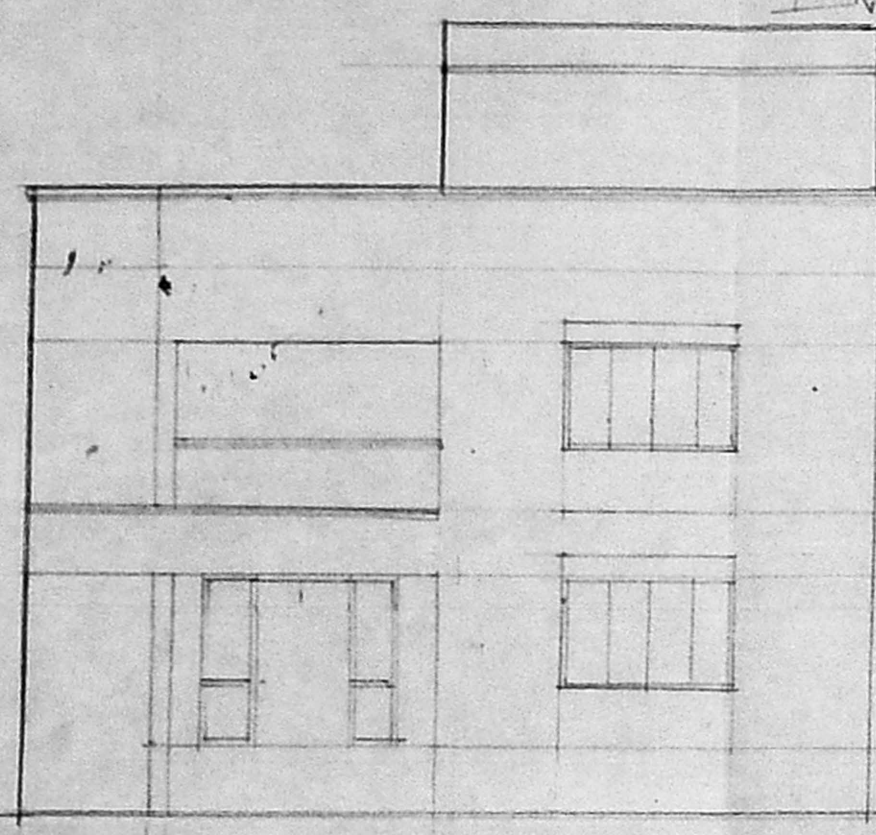
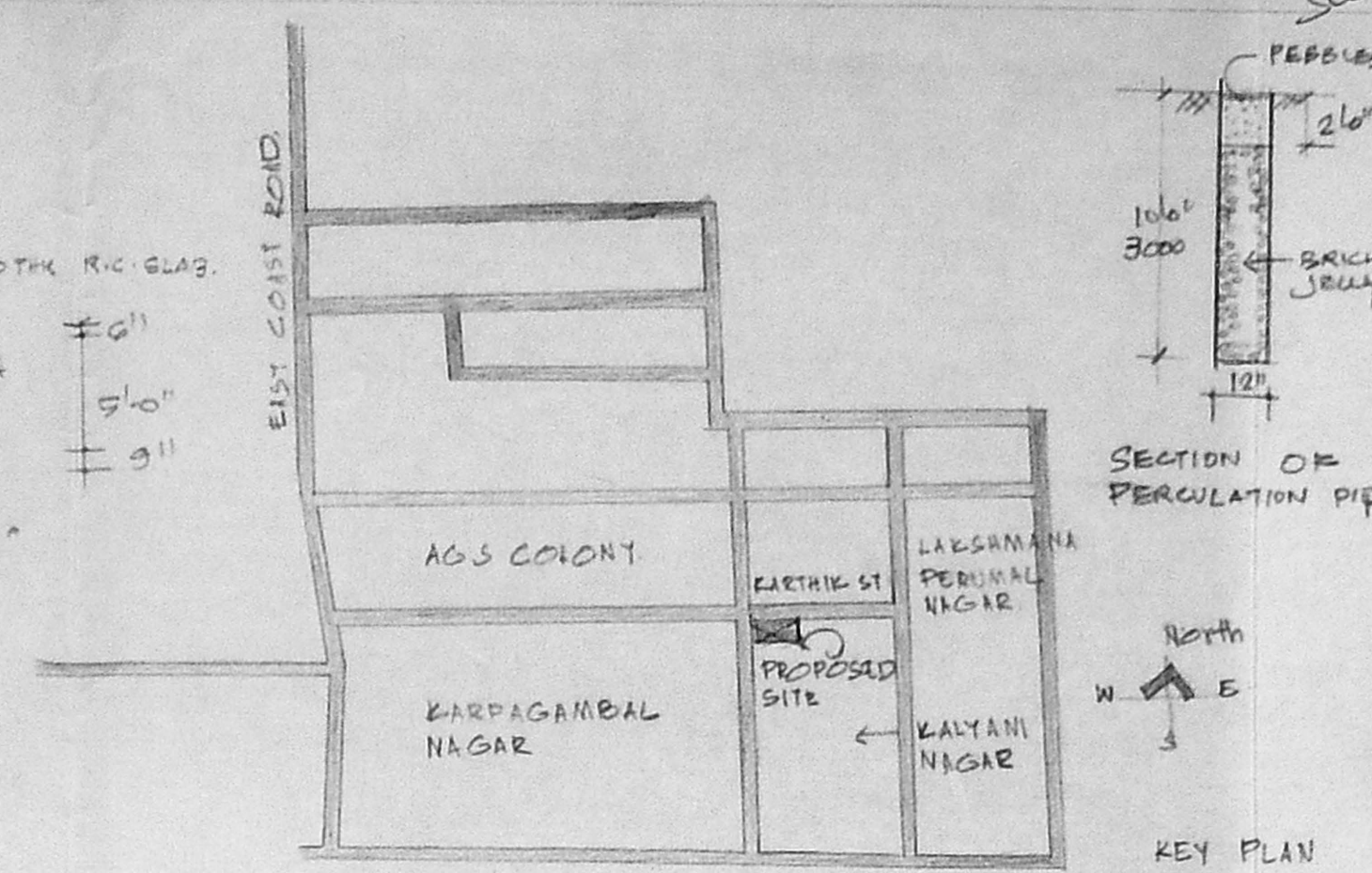
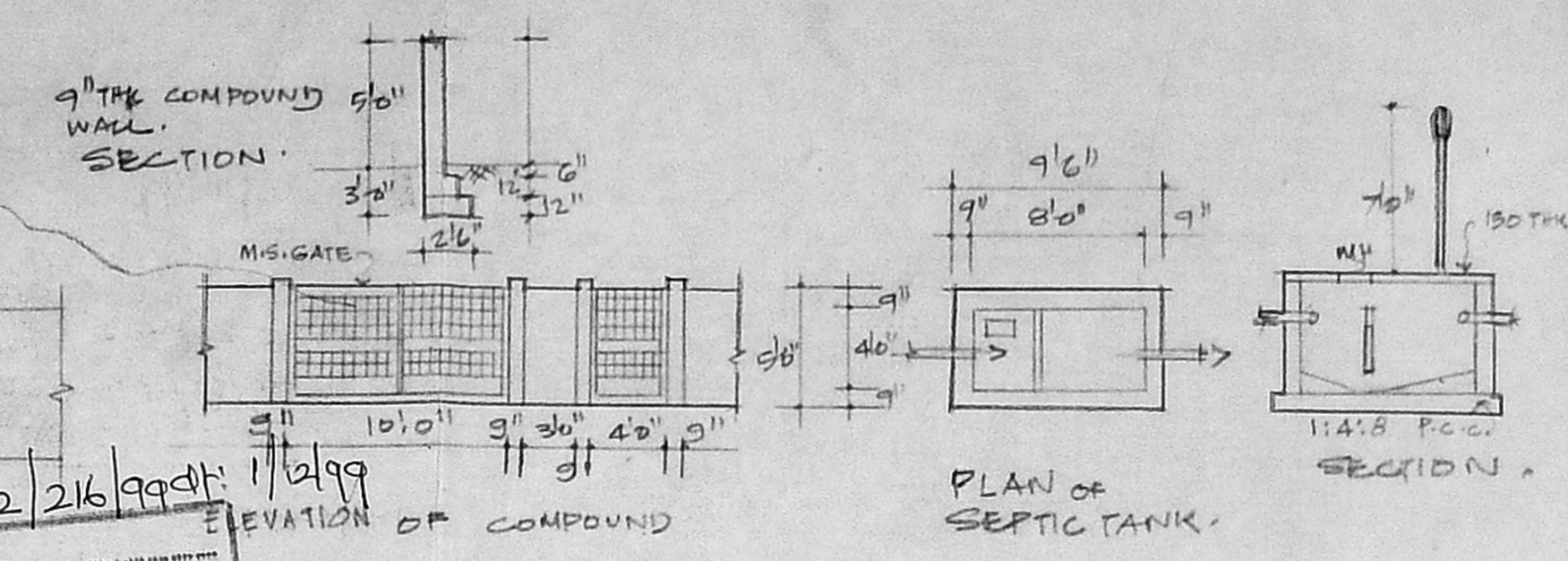

Proposed Residential Building  
 At Plot No. 28 Pt, Kalyani Nagar,  
 Kottivakkam Village, in Appd.  
 Layout No. LPMIDTP/2015 IN  
 S.No. 232/1C/IF 2 part As per document  
 As per Para: 232/1C/IF 2B

REGULARISATION PERMIT NO: RP/L/0/8/99  
 CMDA LETTER NO: REG/L/1/9846/99 4.11.99  
**SPECIFICATION:-**  
 FOUNDATION: R.C.C COLUMN FOUNDATION  
 FLOORING: MOSAIC FLOORING  
 SUPER STRUCTURE: 230 TH AND 115 TH BRICK  
 WALLS IN CM 1:5 PLASTERED.  
 R.C.C WORK: SLAB, LINTEL, BEAM, SUNSHADE,  
 ETC. IN 1:2:4 MIX WITH ADEQUATE  
 REINFORCEMENT  
 WEATHERING COURSE: ONE SET OF PRESSED  
 TILES LAID OVER A LAYER OF BRICK JELLY  
 WITH CRUDE OIL LAD TO SLOPE.

**SCHEDULE OF JOINERY**

M1 - DOOR	(3'6" X 7'0")	(1067 X 2135)
D1 - DOOR	(3'0" X 7'0")	(915 X 2135)
D2 - DOOR	(2'6" X 7'0")	(750 X 2135)
W1 - WINDOW	(2'0" X 7'0")	(610 X 2135)
W2 - WINDOW	(1'0" X 4'6")	(2135 X 1372)
N3 - WINDOW	(3'6" X 4'6")	(1067 X 1372)
KW3 - WINDOW	(3'6" X 3'6")	(1067 X 1067)
V1 - VENTILATOR	(2'3" X 2'6")	(700 X 750)

**STATEMENT OF AREAS**

AREA OF THE PLOT : 2380 SFT 221.2 SQM  
 AREA OF GROUND FLOOR : 1328 SFT  
 FIRST FLOOR : 1040 SFT  
 TOTAL : 2368 SFT 220.5 SQM

FIG. I. AG PER PROPOSAL : 0.99  
 PLOT COVERAGE : 56%  
 NO OF CARPARKING : 2 NOS.

**COLOUR CODE REFERENCE**

PROPOSED WORK	[Solid Grey Box]
ROAD	[Dotted Grey Box]
BOUNDARY LINE	[Thick Solid Line]
SEWER LINE	[Dashed Line]

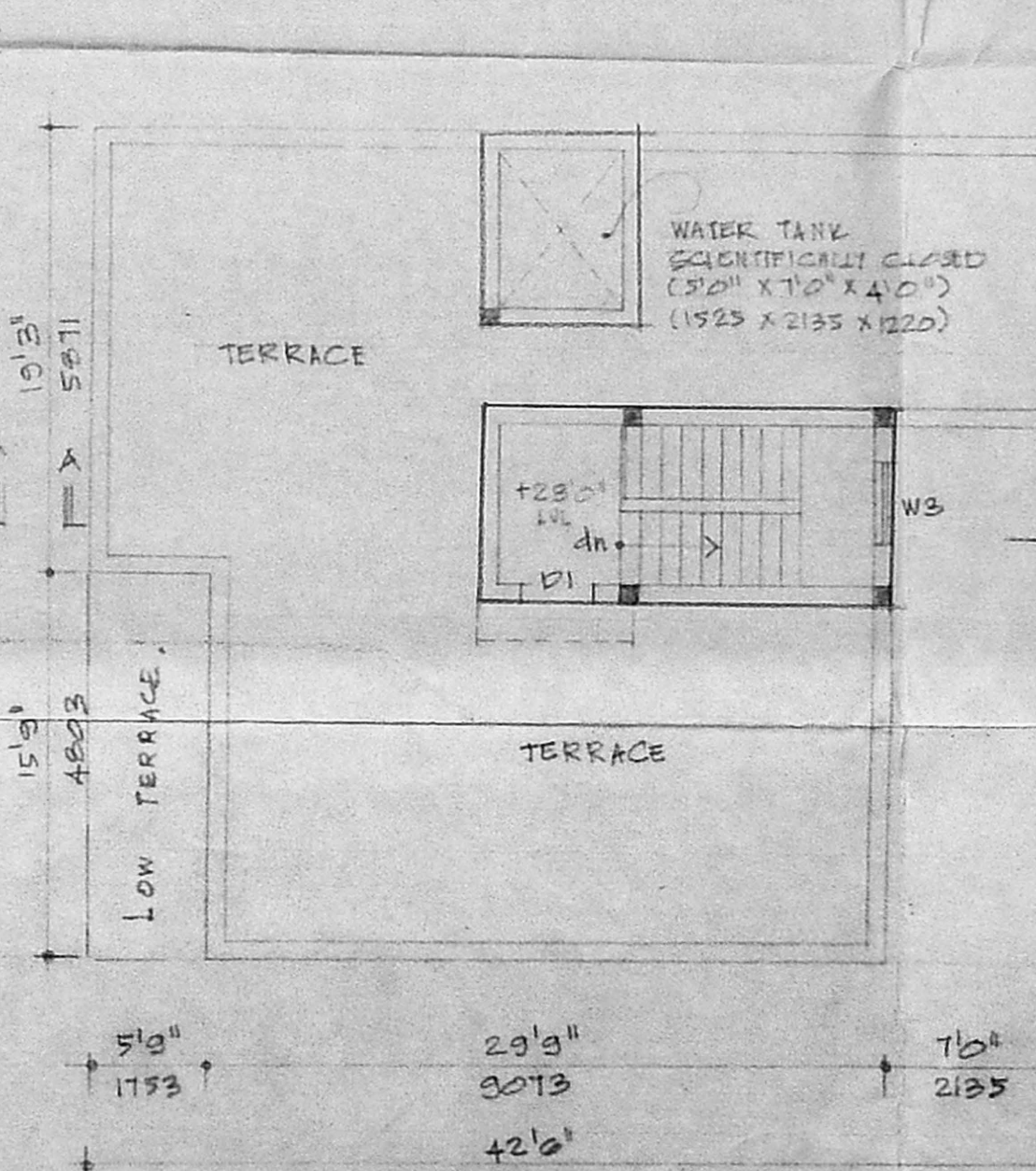
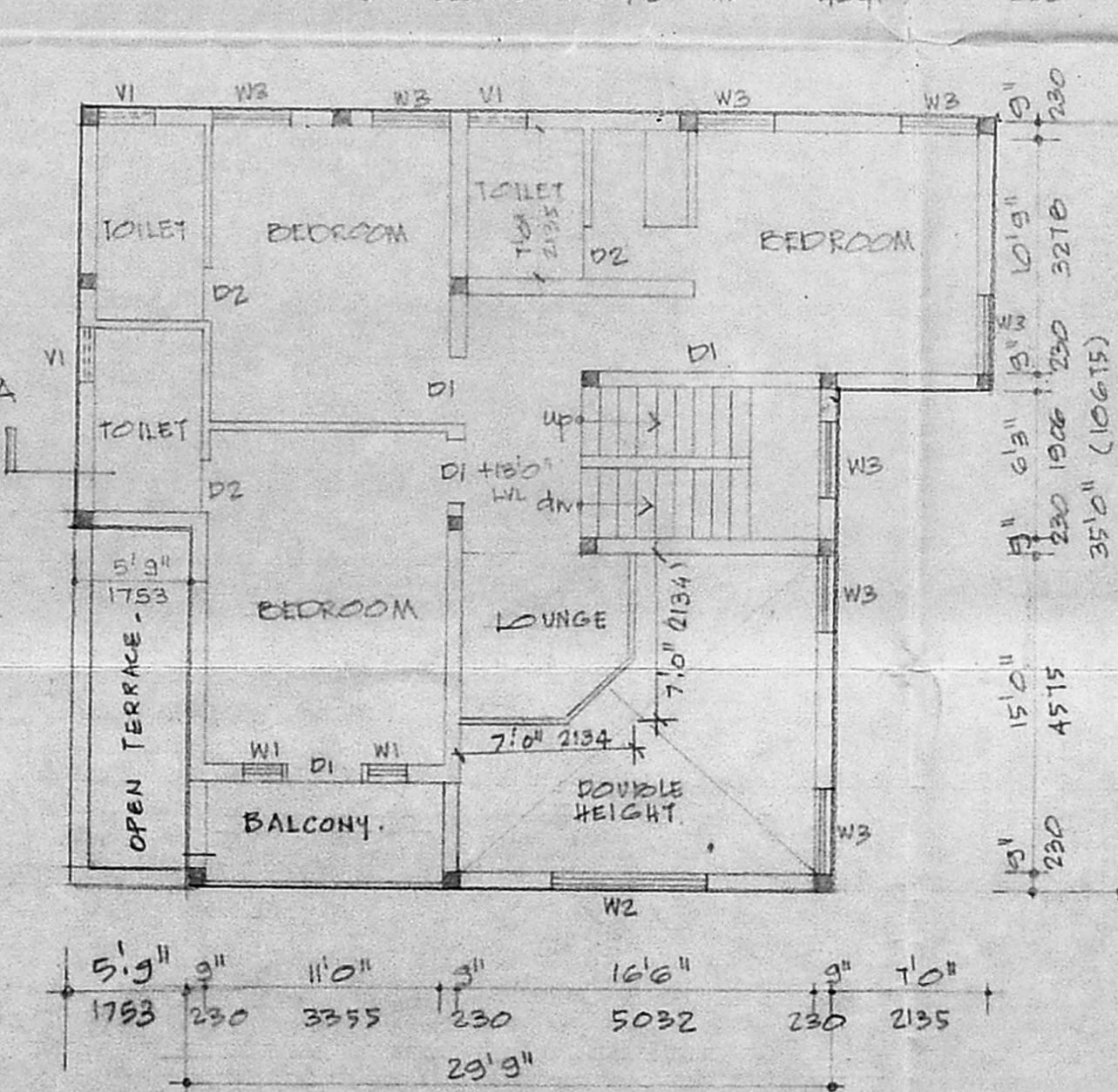
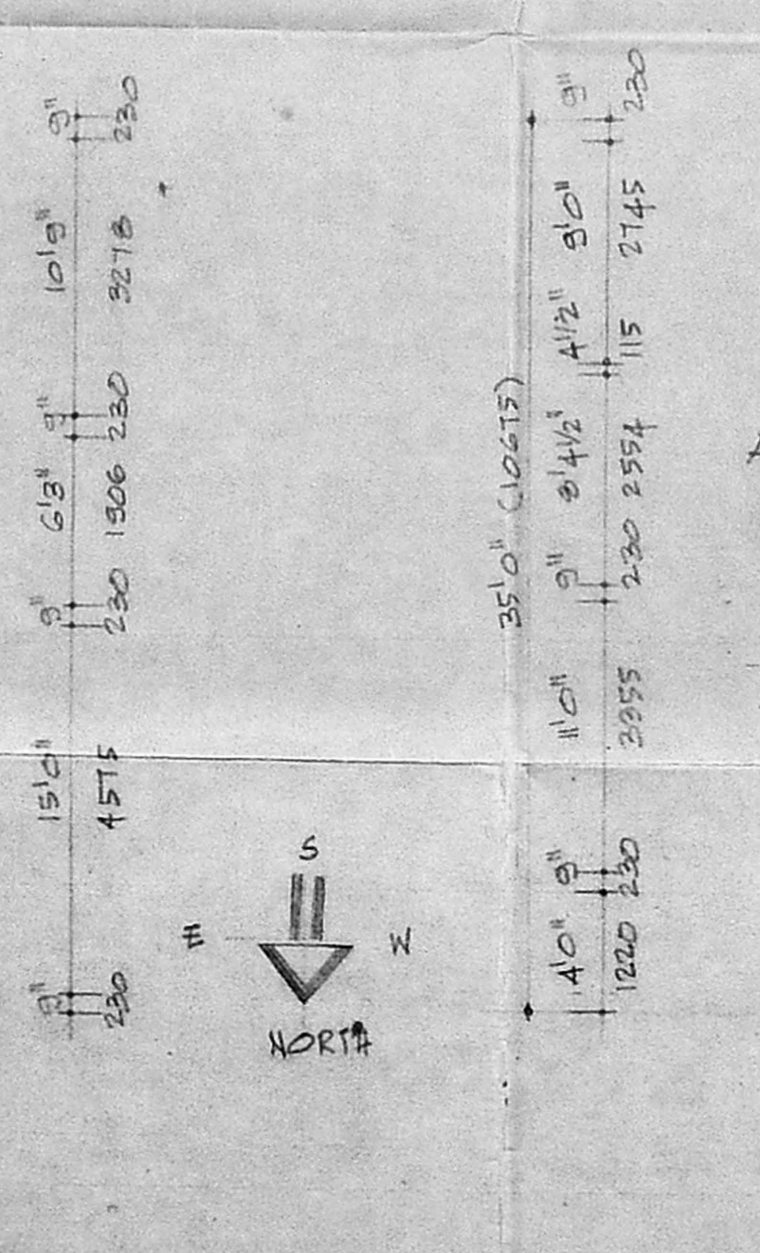
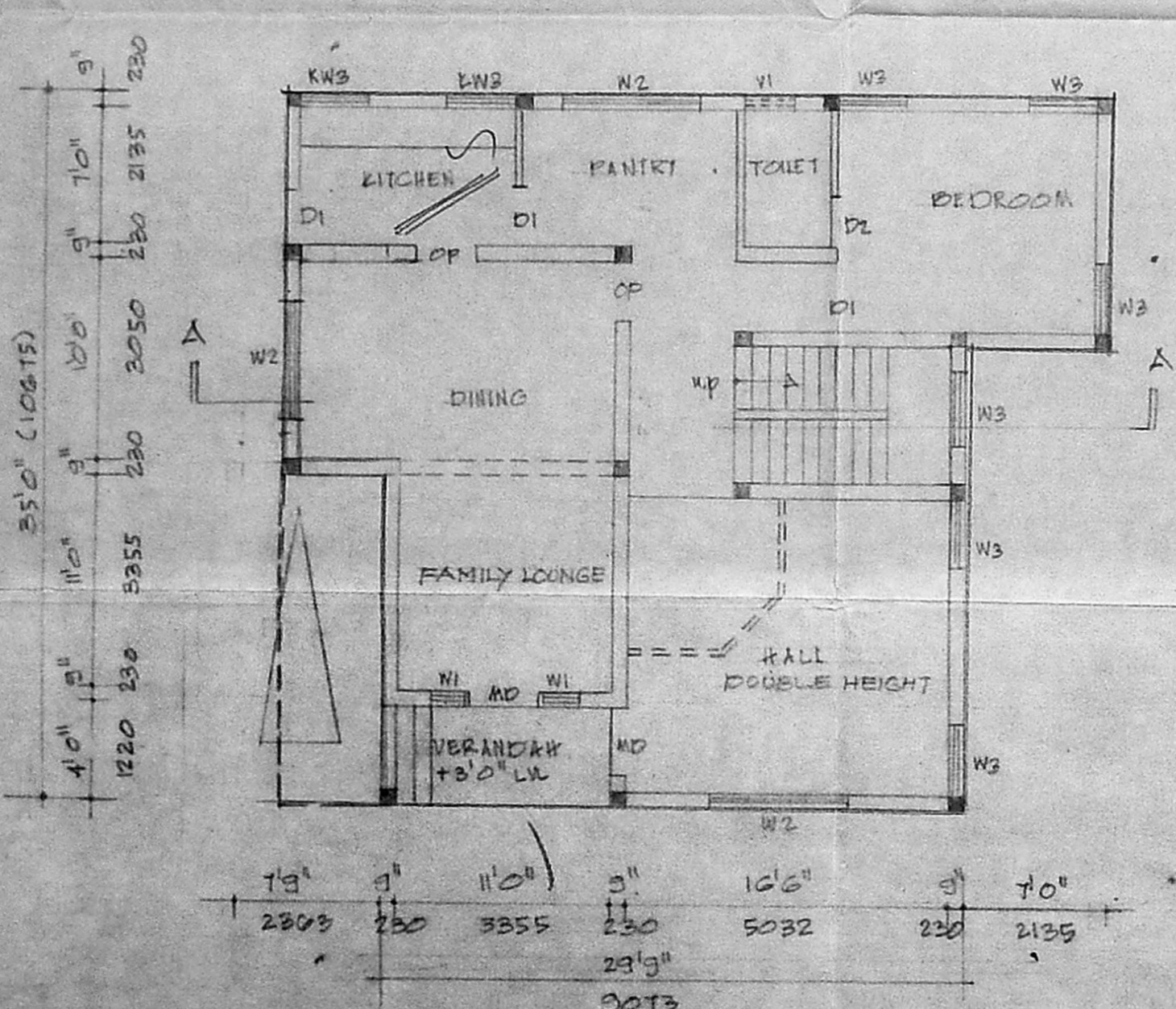
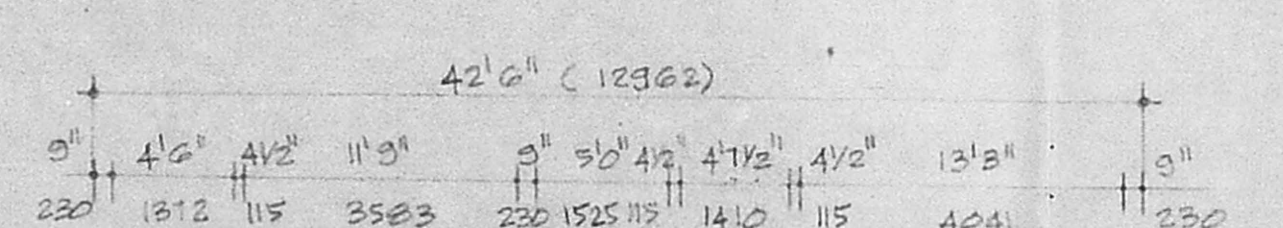
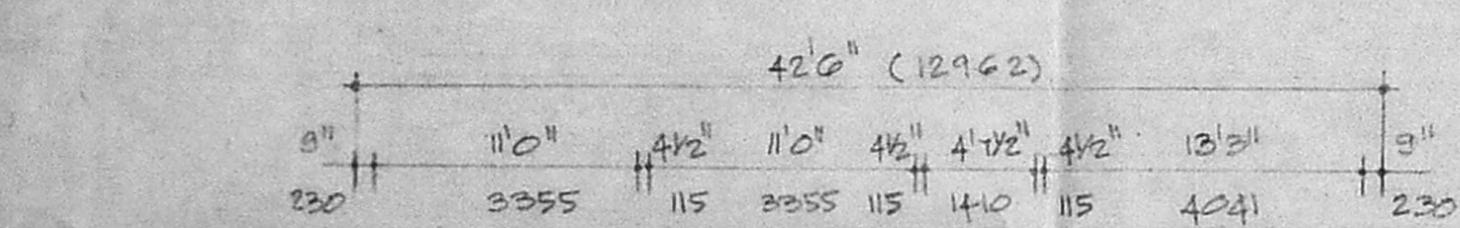

S. Kalaiselvi  
 SIGNATURE OF OWNER

A. SELVARAJU, AIA, MCAI  
 5/70A, 4th Street, Sabanathi Nagar,  
 MADIPAKKAM, MADRAS-600 081.  
 C.A. No. 94/16766, R.A. No. 308

SIGNATURE OF REGISTERED ARCHITECT.